

5

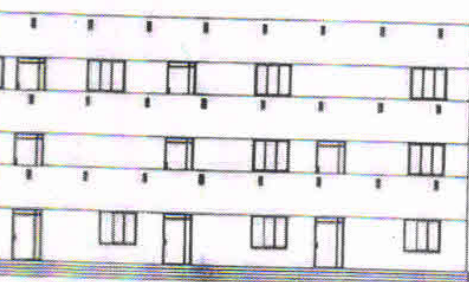

DOORS:	D - 4'-0" X 7'-0" D1 - 2'-6" X 7'-0"
WINDOWS:	W - 5'-0" X 4'-6" V - 2'-6" X 2'-6"
AREA STATEMENT:	
SITE AREA = 1 ACRE (11,560.00 SQ - 4,046.82 Sqm)	
GROUND FLOOR AREA = 7,801.25 SQ	
FIRST FLOOR AREA = 7,801.25 SQ	
SECOND FLOOR AREA = 7,801.25 SQ	
TOTAL FLOOR AREA = 23,403.75 SQ	
OPEN FIELD AREA = 35,758.75 SQ	
APPLICANT SIGNATURE: <i>[Signature]</i> Chairman, H.M.S. Education Society, Shettihalli Road, TUMKUR	
ENGINEER SIGNATURE: <i>[Signature]</i> Engineer-in-Chief EST/CR/91/13-14	
PLAN SHOWING THE BUILDING FOR RAJIV GANDHI COLLEGE OF EDUCATION @ SY NO 482 & KHATHA NO 249, SHETTITHALLI MAIN ROAD TUMKUR	
KIRAN ASSOCIATES T'S COMPLEX BH ROAD TUMKUR 2 PH NO: 9844359794	

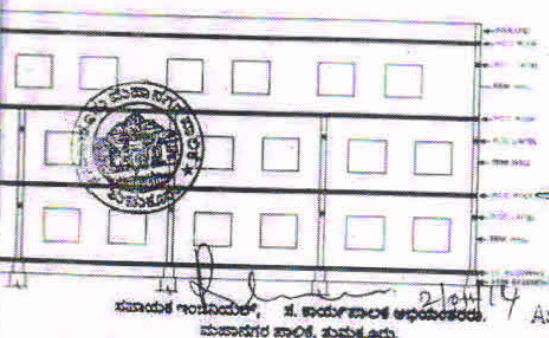
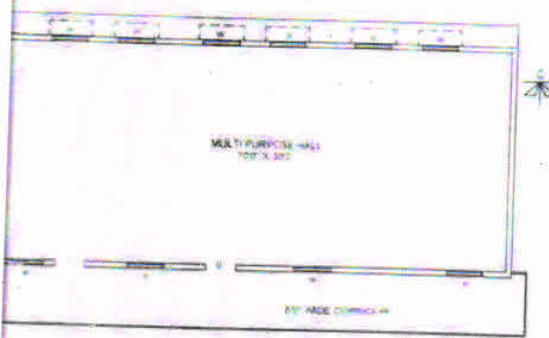
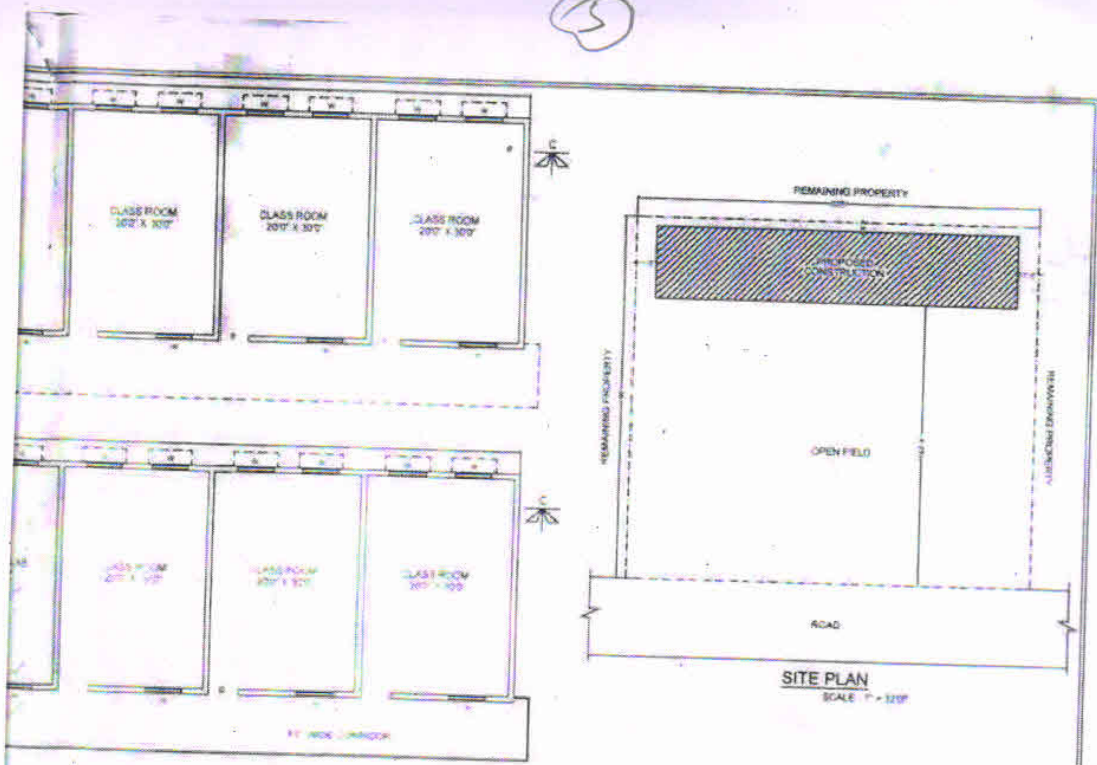
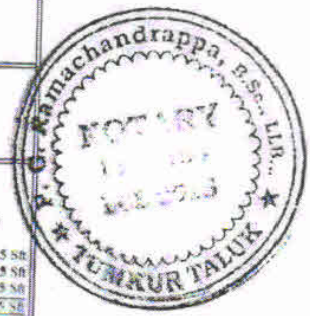

True Translation
 NOTARY
 The Commissioner,
 Tumakuru City Corporation,
 Tumakuru

True Translation
 NOTARY
 Assistant Engineer,
 Executive Engineer
 Tumakuru City Corporation,
 Tumakuru

No. of Corrections
[Signature]
 Notary, Tumakuru

PERIOD 3-7
 G. Ramachandrappa
 B.Sc., LL.B.
 ADVOCATE & NOTARY
 1st Floor, S.R.S. Building,
 Civil Bus Stand, TUMKUR-572 10

BUILDING COMPLETION CERTIFICATE

I hereby certify that, I have personally inspected the land and building mentioned in the statement below and the same is based on the registered documents-data measurements and specifications found in the site.

Date of Inspection by Engineer	28-01-2015		
Owner of the land & Building with address	Chairman, HMS Education Society, Tumkur.-572102.		
Type of ownership of land	Own		
Location with Survey No. Name of the Place, Corporation/Municipality/Panchayat	Survey No. 48/2 Khata No. 249 Shettihalli Main Road, Tumkur(Tq&Dist).		
Date of Registration of land	20-07-1981		
Registered in the office of the Sub-Registrar with address	Sub Registrar, Tumkur.		
Building Plan approved by (address of Corporation/Municipality/GramPanchayat	Asst. Executive Engineer, TMP, Tumkur.		
Year of Construction	2014		
Purpose for which the building is being used/proposed to be used	Education, Rajiv Gandhi College of Education(B.Ed)		
Details of construction of building (Roofing-pl. mention RCC/any other pl. specify)	Area	Roofing	
	Ground Floor	7,801.25 Sft	RCC
	First Floor	7,801.25 Sft	RCC
	Second Floor	7,801.25 Sft	RCC
	Total Floor	23,403.75 Sft	RCC
Land usage certificate for Educational purpose from the concerned Govt. authorities	Tashildar, Tumkur(Tq & Dist).		

On verification of the above on site, I hereby certify that construction of the building is completed in all respect and the building is structurally sound to be used for educational purpose and having the load bearing capacity as per latest Indian standards.

Name of the Engineer	S.IFTEKHAR AHMED
Designation	Asst. Executive Engineer
Office Address	Asst. Executive Engineer, P.W.P & I.W.T Dept.(P.W.D) Tumkur.

[Handwritten Signature]

Principal
Rajiv Gandhi College of Education

[Handwritten Signature]
Asst. Executive Engineer
P.W.P. & I.W.T. Dept.
Tumkur Division, Tumkur.